



UNIVERSITY OF LEEDS

---

# **How Residence Life assists Student Mental Health**

Rebecca O'Hare, Assistant Director (Residence Life & Accommodation Office)  
Josh Huck, Residence Life Manager  
University of Leeds, UK

May 2021

# Introduction



UNIVERSITY OF LEEDS



- 13 years – Student Accommodation
- University of Limerick, University of Manchester, Campus Living Villages
- MA Student Affairs Higher Education
- Chair ACUHO-I Global Initiatives Network
- ASRA Management Committee Member
- The Class Foundation – Community & Wellbeing module
- Podcast – ‘Free Food, Free Drinks’

# Introduction



UNIVERSITY OF LEEDS



- 8 years – Residence Life
- Residential Life Assistant & Advisor - University of Northampton
- Residence Life Coordinator - University of Essex
- BA (Hons) Management
- Mental Health First aider
- Royal Air Force Military Police reservist

# Terminology



UNIVERSITY OF LEEDS



- University Owned Accommodation
- PBSA – Purpose Built Student Accommodation (Private)
- PBSA Partnerships / Public Private Partnerships (P3)
- Residence Life / Residential Life / Res Life



# Student Mental Health – UK Context



## student minds

- UUK 2017 Stepchange Strategic Framework to address student mental health
- 94% of University Student Wellbeing Services reported spiralling numbers of students accessing their services
- More than 50% of students say their mental health declined in 2020 (NUS)
- More students presenting with multiple and complex issues

# Student Mental Health – Covid Impact



- Accommodation vs Covid environment
- Impact upon student experience
- Demands on service
- Required service adaptations
- Thinking outside the box
- Stimulated service innovation and learning

# The Role of Accommodation



UNIVERSITY OF LEEDS



***“We provide accommodation – why are we discussing student community wellbeing?”***

- Smooth transition to University
- Student (customer) satisfaction
- Less flat disputes
- Anti Social Behaviour
- Increased occupancy
- Academic Success



# Maslow Hierarchy of Needs

---



UNIVERSITY OF LEEDS

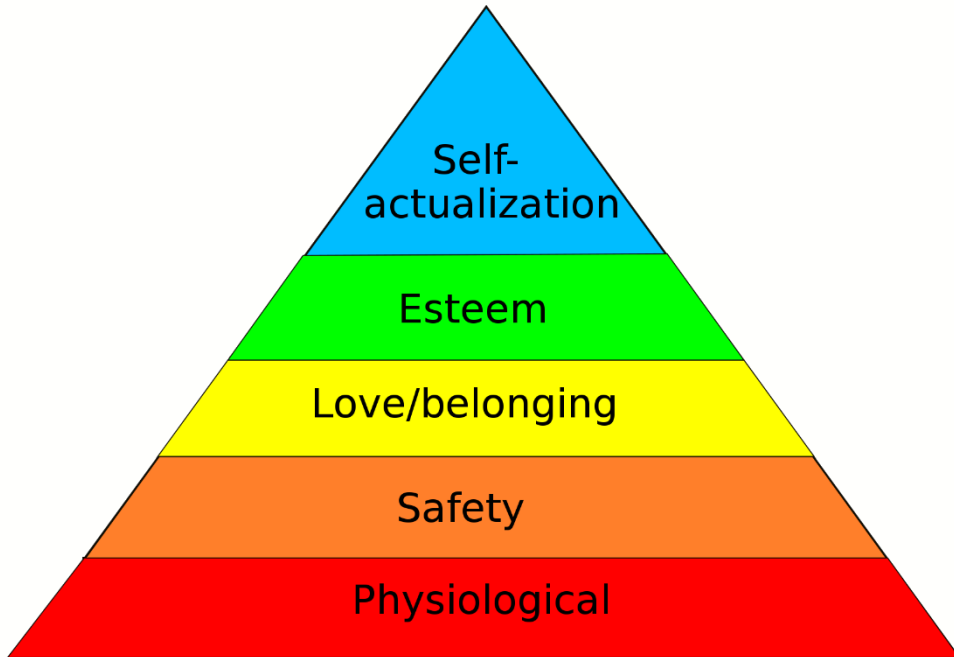

- Sense of Belonging
- Cultivating a Community
- Community Student Wellbeing
- Whole University/PBSA commitment

# Community & Student Wellbeing



***“The healthy settings approach takes a whole system perspective and aims to make the places within which people learn, live, work and play supportive to health and wellbeing.”***

Healthy Universities Network  
StepChange (2019)

# Student Wellbeing in Accommodation



UNIVERSITY OF LEEDS



- Welcome – Inclusive Culture
- Staff Training & Development
- Leadership – Visible, Open Conversations
- Health promotion – Eat, Sleep, Behave
- Healthy Culture - External and Internal
- Healthy Wellbeing- Connect, Give, Notice, Active, Learn
- Healthy Environment – well designed spaces which promote wellbeing

# University of Leeds Residence Life





# University of Leeds



UNIVERSITY OF LEEDS



- **Established in 1884**
- **39,000 students (UK's 5<sup>th</sup> largest)**
- **A Russell Group university**
- **Ranked 91<sup>st</sup> in the World\***

**\*QS world university rankings**

# University of Leeds Residences



UNIVERSITY OF LEEDS

- 26 Halls of Residences (7 operated by private partners)
- Housing approx. 8,500 students (2020/21 approx. 7500)
- Mix of styles
- Mix of student
- Choice of locations

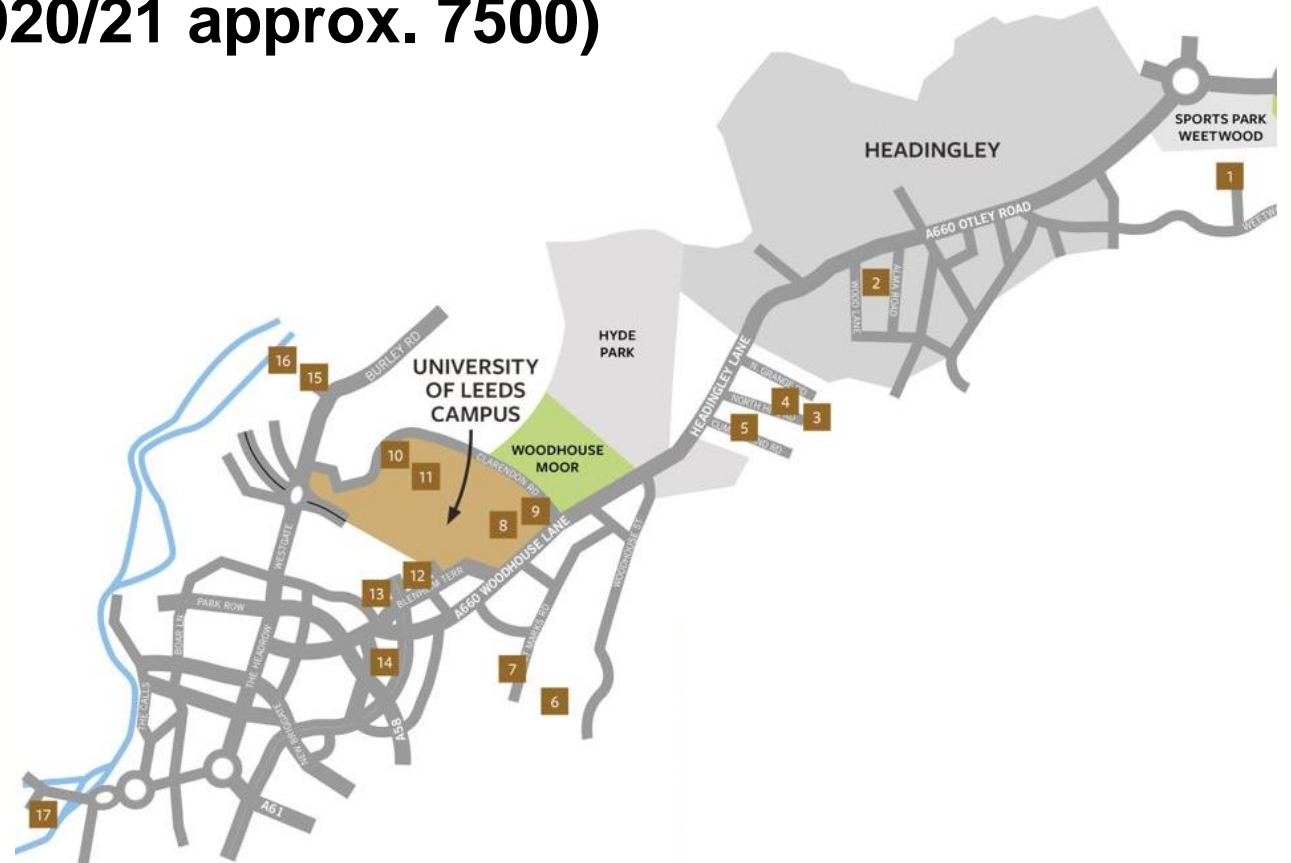

# Residence Life at Leeds – Past and Present

---



UNIVERSITY OF LEEDS

- **New team established in Residential Services in July 2018**
- **Joined provision and services together to unify halls student experience**
- **Three key elements:**
  - Pastoral
  - Engagement
  - Community





# Current Model

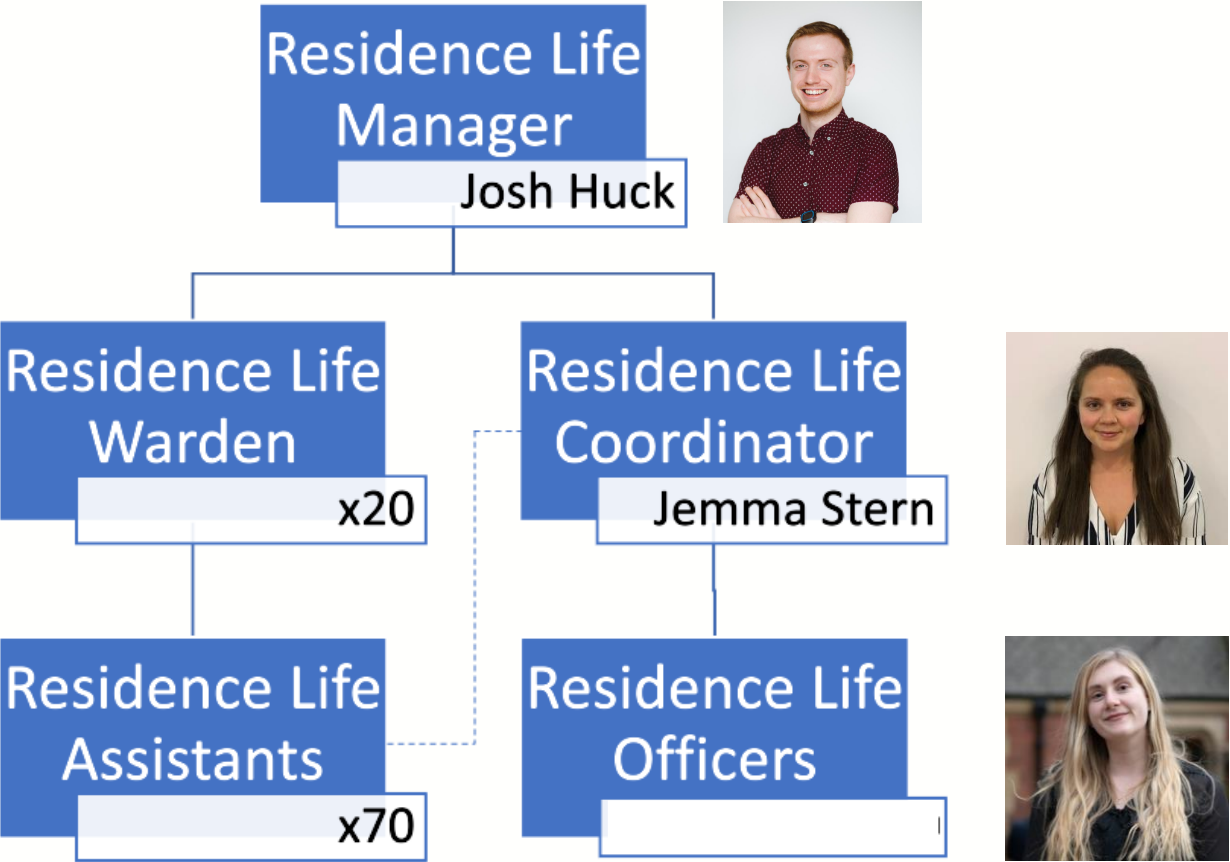



# Support



UNIVERSITY OF LEEDS

- **Available 24/7/365**
  - Peer support
  - Staff support
  - Senior management support
- **Links with University support services**
- **Assist with the smallest to largest issues**
- **COVID-19 and supporting self-isolators**
- **Support for those with additional support needs**



# Residence Life Assistants (RLAs)



UNIVERSITY OF LEEDS

- 70 across 18 Residences
- Supervised by a Residence Life Warden
- Current students (Undergraduate or Postgraduate)
- Voluntary Workers; receive free rent
- Work 1 in 4 nights during term time
  - 6pm to 8am weekdays
  - 8am to 8am weekends/Uni closed days
- Undergo extensive week of training



# RLA Responsibilities



UNIVERSITY OF LEEDS

- **Be an active part of the residence community**
- **Support student welfare and manage discipline**
- **General student queries**
- **Minor mental health concerns**
- **Initial treatment of minor injuries/illness**
- **Flat disputes**
- **Dealing with noise complaint & parties**





# Residence Life Wardens (RLWs)

- **RLW role is performed in addition to a substantive role at the University**
- **Two types**
  - Residential
  - Non-Residential
- **Receive an honorarium**
- **Cover all sites where we have allocated students (Private and University sites)**
- **Work during UG term-time only (excluding PG sites)**





# RLWs Responsibilities



UNIVERSITY OF LEEDS

- **Manage a team of Residence Life Assistants**
- **Support students with minor and complex mental health concerns**
- **Provides staff support out-of-hours with critical incidents**
- **Manage 'minor' disciplinary issues**
- **Support the student 'Hall Exec' in running social opportunities**
- **Lead in community building initiatives**



# Keeping track of incidents

University of Leeds

16

Home

Maintenance (Private)

Inspections (Private)

Events

Incident Reporting

Log Out

Conduct

All Records

VIEW

Title

Noise

<Non

Loud

Unwe

Nitro

Stude

Gath

Party

Water

Fire

after

East

Noise

Loud

Flat

Pooj

Report an Incident

Please fill in the incident details.

Incident Date

Tue, 10 Nov 2020

00:00

Residence Name

(Unallocated)

Incident Title

<empty>

Incident Details

<empty>

Incident Type

(Please Select Type)

Reported By (Enter your full name)

<empty>

flow Step

Report Number

tigation

VCWELF

tigation

HDWELF

tigation

VCWELF

tigation

CISWLUP

tigation

MCWELF

ction

tigation

WRVWELF

tigation

VCWELF

lution

SWSTSI

tigation

MCWELF

tigation

HEWELF

tigation

MCWELF

tigation

MCWELF

tigation

VCWELF

tigation

VCWELF

tigation

ELWELF

# Community building



UNIVERSITY OF LEEDS

- Induction and transition from home to halls – Making Leeds Home
- Community living agreement
- Welcome talks
- Peer support
- Ongoing social events and activities



# Events and social opportunities



UNIVERSITY OF LEEDS

- Exclusive programme for students in halls
- Five programme themes
  - Social
  - Community
  - Sustainability
  - Wellbeing
  - Sport
- Staff and student led events
- Big night in boxes



**RESIDENCE LIFE**  
**WHAT'S HAPPENING**

**THURSDAY 04 FEBRUARY**  
VIRTUAL COFFEE HOUR  
11am  
Time To Talk theme

**FRIDAY 05 FEBRUARY**  
VOGUE MASTERCLASS  
6pm  
Dance masterclass with Darren Pritchard

**SATURDAY 06 FEBRUARY**  
YOGA  
11am  
With Instagram star @esthermarieyoga

**MONDAY 08 FEBRUARY**  
SIGN LANGUAGE CLASS  
1:30pm  
With BSL SignAbility

**TUESDAY 09 FEBRUARY**  
MACRAME WORKSHOP  
2pm  
Valentines heart wall hanger

**FRIDAY 12 FEBRUARY**  
CHINESE NEW YEAR  
12pm  
Calligraphy workshop

**SATURDAY 13 FEBRUARY**  
CHINESE NEW YEAR  
2pm  
Mandarin language workshop

**WEDNESDAY 17 FEBRUARY**  
BURLESQUE DANCE CLASS  
3pm  
With Aurora Nova

**WEDNESDAY 24 FEBRUARY**  
DRAG QUEEN MUSICAL BINGO  
7pm  
With Rujazzle&CJ Banks

**FRIDAY 26 FEBRUARY**  
ANDY'S MAN CLUB TALK  
2:15pm  
Mental Health talk

**SATURDAY 27 FEBRUARY**  
FAT LIFE DRAWING  
TBA  
Body Positive life drawing

**TUESDAY 02 MARCH**  
VEGAN ITALIAN COOKING CLASS  
5pm  
#TastyTuesdays with guest host Sonia

**FRIDAY 05 MARCH**  
MACRAME WORKSHOP  
6pm  
Plant hanger

**SATURDAY 06 MARCH**  
COMEDY NIGHT  
6pm  
Musical stand-up with Edy Hurst

**TUESDAY 09 MARCH**  
YORKSHIRE COOKING CLASS  
5:30pm  
With MasterChef's Anthony

**TUESDAY 16 MARCH**  
VEGAN INDIAN COOKING CLASS  
5pm  
#TastyTuesdays with guest host Sonia

**THURSDAY 18 MARCH**  
DRAG QUEEN DANCE CLASS  
7pm  
RuPaul themed dance session

**TUESDAY 23 MARCH**  
BAKING CLASS  
5:30pm  
With MasterChef's Anthony

FIND OUT MORE INFORMATION AND BOOK TICKETS ON YOUR ACCOMMODATION  
PORTAL [leeds.starrezhousing.com/starrezportalx](https://leeds.starrezhousing.com/starrezportalx)



# Feedback



UNIVERSITY OF LEEDS

- **Annual accommodation survey**
  - Year on Year improvements seen in both Pastoral support and events
- **On-going feedback**

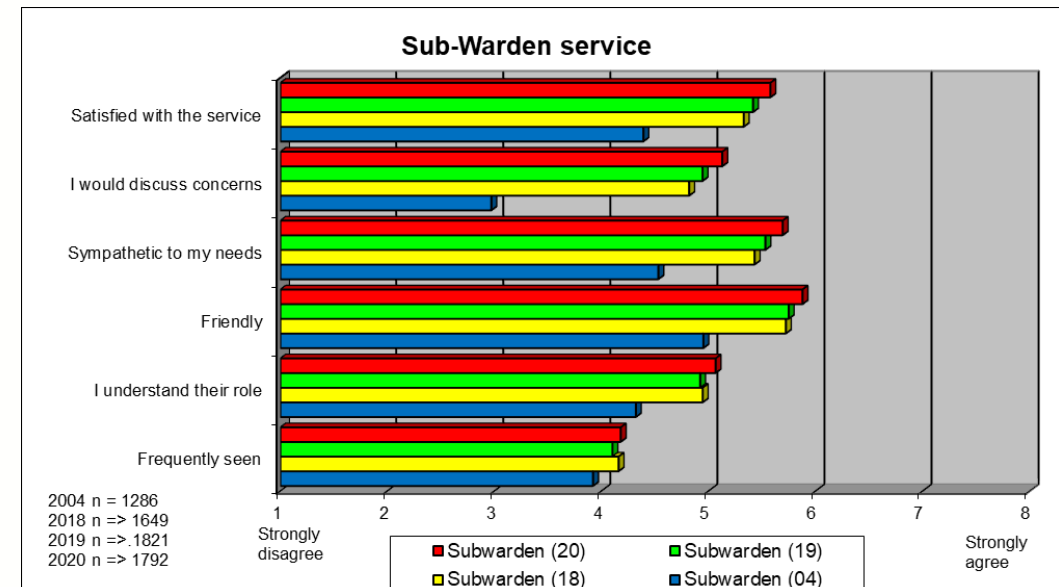
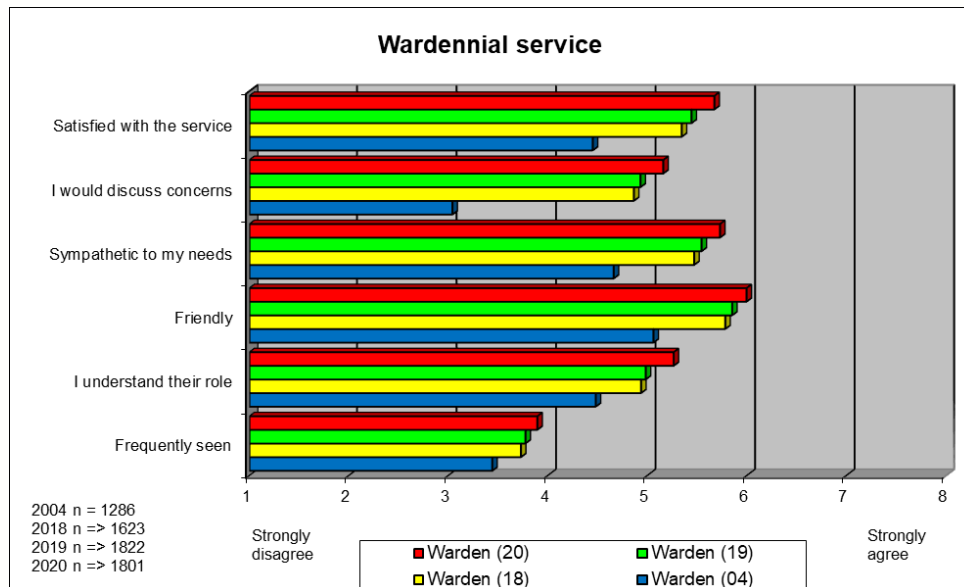

# Going forward...



- **Community building initiatives**
- **Improve routes to support**
- **Review Conduct process and sanctions**
- **BSI 9001 quality management standard**

# Thank you Questions?

R.L.OHare@leeds.ac.uk

J.T.Huck@leeds.ac.uk

Residencelife@leeds.ac.uk

<https://accommodation.leeds.ac.uk>